

EXAMPLES OF ACCEPTABLE IDS

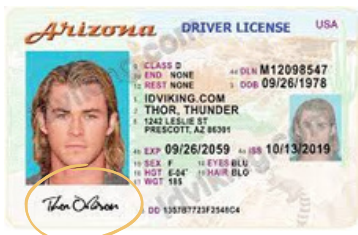

All valid and current but only IF it has a signature.



Permanent Resident cards are acceptable if valid and current and only IF it has a signature.



Out of state IDs are acceptable so long as current and valid with a signature.

*current valid and recent passport with signature on the second page of book. (not pictured)



Identification cards are acceptable so long as they are not expired and are current.



EXAMPLES OF UNACCEPTABLE IDS

*No signature



*No signature



*No signature



*No signature



*Drivers license from another country not valid for CLEP

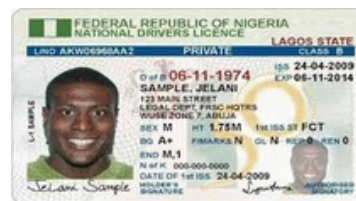

*Must be a recent photo and bear reasonable resemblance to test taker.

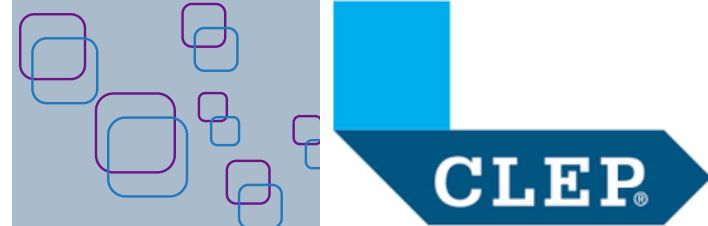

CLEP ID RULES

COCHISE COLLEGE
TESTING CENTER

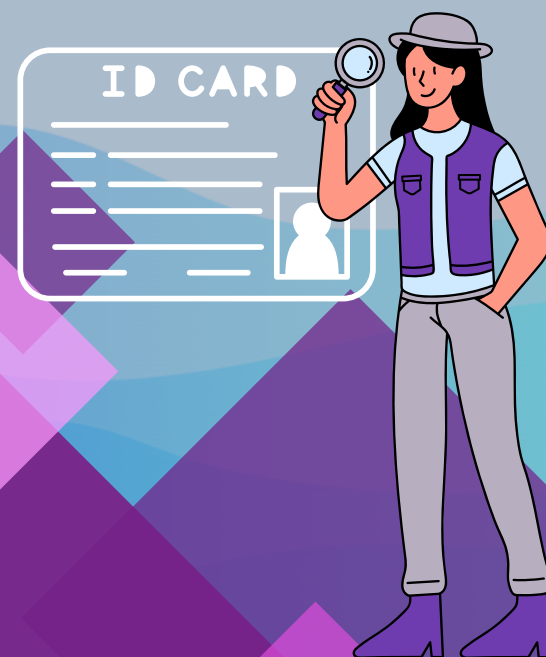

The examples in this pamphlet are not exclusive. If you have questions, please visit www.clep.collegeboard.org or contact the Testing Center. These rules are set by College Board not the Testing Center

Basic Rules about ID and test.

- A valid registration ticket from the My Account registration portal.
- Administration fees. Each test center charges an additional fee and sets its own policy for payment.
- A government or state issued physical identification such as a driver's license, passport, or other official government ID that includes your photograph and signature. You will be asked to show this identification to be admitted to the testing area. The first and last name on your ID must match the name on your registration ticket.

Example of order of names problem.



License says Andy Carr Driver.

Ticket Registration must say Andy Carr Driver

If Ticket says Andy Driver or Andy Carr, student will be asked to reschedule after it is fixed.



ID REQUIREMENTS

The ID you bring must meet the following criteria:

- Be a government or state issued physical ID.
- Be an original document—photocopied documents are not acceptable.
- Be valid and current—expired documents (bearing expiration dates that have passed) are not acceptable, no matter how recently they may have expired.
- Bear the test taker's full name, in English language characters, exactly as it appears on the registration ticket, including the order of the names.
- Middle initials are optional and only need to match the first letter of the middle name when present on both the ticket and the identification.
- Bear a recent recognizable photograph that clearly matches the test taker.
- Include the test taker's signature.
- Be in good condition with clearly legible text and a clearly visible photograph.
- Military test takers must bring their military ID.

- Homeschooled students and high school students: If you do not have the required government-issued ID, please complete a Student ID Form which is valid for one year. The form must be accompanied by a recognizable photo with a school or notary seal overlapping the photo. The form must be signed in front of a school official or notary. If you fail to present appropriate identification, you will not be tested.

Examples of other types of acceptable physical identification include:

- Government-issued passport with name, photograph, and signature
- Driver's license with name, photo, and signature
- State or province ID issued by the motor vehicle agency with name, photograph, and signature
- Military ID with name, photograph, and electronic signature
- National ID with name, photograph, and signature
- Tribal ID card with name, photograph, and signature
- A naturalization card or certificate of citizenship with name, photograph, and signature
- A permanent resident card (green card) with name, photograph, and signature